



This Score Report Was Prepared for

Ima Student

Form Code: A11

Date Taken: 8/17/2022

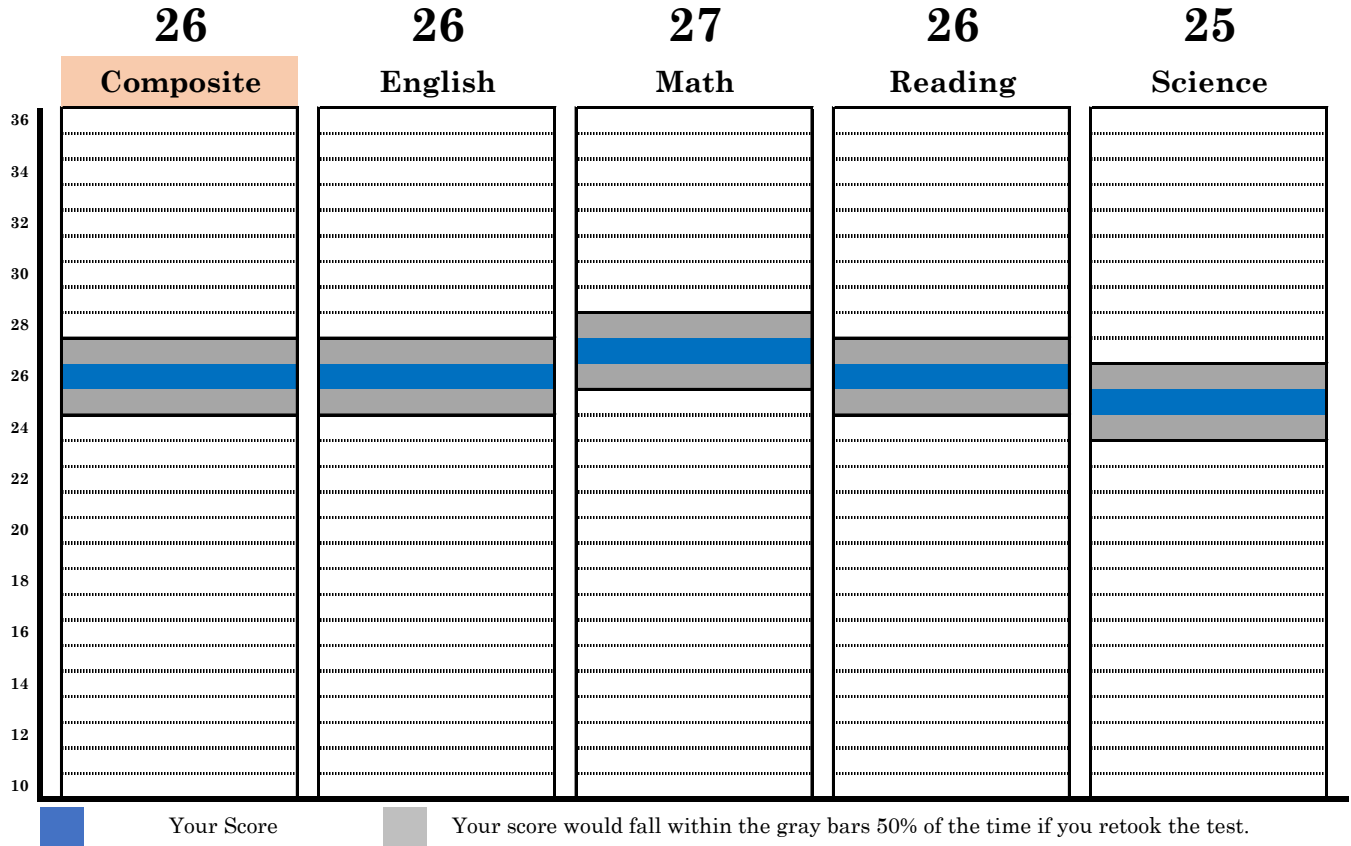

Percentiles (% of students your score is higher than)

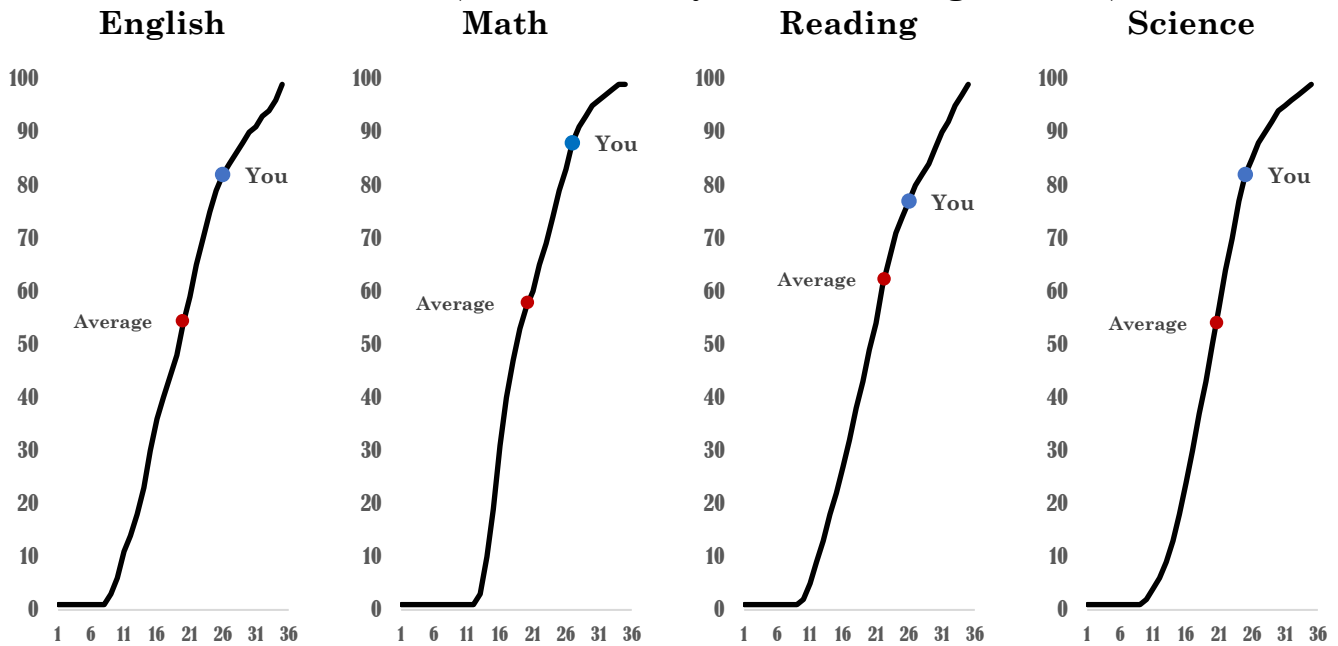

English		
Correct	Wrong	Blank
60	15	0

Math		
Correct	Wrong	Blank
42	18	0

Reading		
Correct	Wrong	Blank
29	11	0

Science		
Correct	Wrong	Blank
28	12	0



ENGLISH PASSAGE ANALYSIS

The graph below shows the percent correct on each of the 5 English passages.

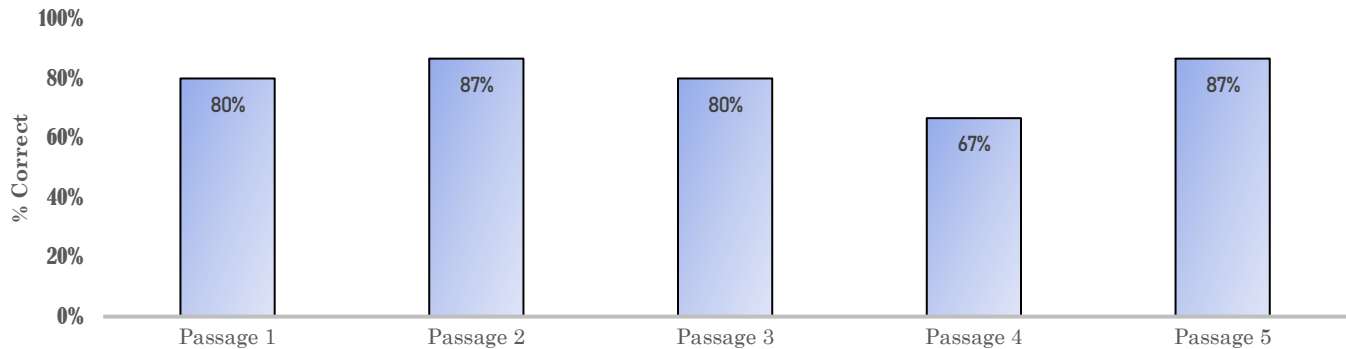

BREAKDOWN BY DIFFICULTY

The graph below shows the percent correct for each difficulty level on the English section.

	Right	Wrong	Blank	Total
Difficulty 1 Questions	2	1	0	3
Difficulty 2 Questions	4	2	0	6
Difficulty 3 Questions	25	6	0	31
Difficulty 4 Questions	17	0	0	17
Difficulty 5 Questions	12	6	0	18

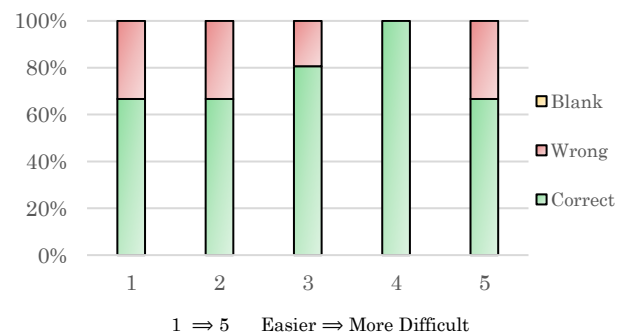

BREAKDOWN BY DOMAIN

	Right	Wrong	Blank	Total
Conventions of Standard English	30	10	0	40
Knowledge of Language	10	2	0	12
Production of Writing	20	3	0	23

Conventions of Standard English questions require you to apply an understanding of standard English grammar, usage, and mechanics to revise and edit text.

Knowledge of Language questions require you to demonstrate effective language use through ensuring precision and concision in word choice and maintaining consistency in style and tone.

Production of Writing questions require you to apply your understanding of purpose and focus of a piece of writing.

BREAKDOWN BY NO CHANGE

Percent of the time you correctly identified NO CHANGE as the correct option	89%
Percent of the time you chose NO CHANGE when it was an incorrect answer	13%



BREAKDOWN BY TOPIC

<u>Conventions of Standard English</u>	Right	Wrong	Blank	Total	Percent Correct
Punctuation	9	4	0	13	
Apostrophes	0	0	0	0	
Comma/Dash Usage	8	3	0	11	
Overpunctuation	0	0	0	0	
Non-Comma Punctuation	1	1	0	2	
Sentence Structure	16	4	0	20	
Combining Clauses	0	0	0	0	
Disturbances to Sentence Structure	10	1	0	11	
Parallelism	4	1	0	5	
Pronoun Person	2	2	0	4	
Usage and Mechanics	5	2	0	7	
Adjectives and Adverbs	0	0	0	0	
Commonly Confused Words & Idioms	4	1	0	5	
Pronouns	0	0	0	0	
Subject Verb Agreement	1	1	0	2	
Verb Tense	0	0	0	0	
Production of Writing	Right	Wrong	Blank	Total	
Organization	9	2	0	11	
Idea Placement	2	2	0	4	
Introductions and Conclusions	5	0	0	5	
Transitions	2	0	0	2	
Topic Development	12	1	0	13	
Essay Goals	3	0	0	3	
Purpose	2	1	0	3	
Relevance	3	0	0	3	
Word Choice/Fixing Awkwardness	4	0	0	4	
Knowledge of Language	Right	Wrong	Blank	Total	
Logical Linking/Fixing Clumsy Writing	1	0	0	1	
Redundancy/Unnecessary Info	4	2	0	6	
Style and Tone	4	0	0	4	



LONGITUDINAL MATH ANALYSIS

The graph below shows the percent correct per 10 question grouping for questions 1 - 60.

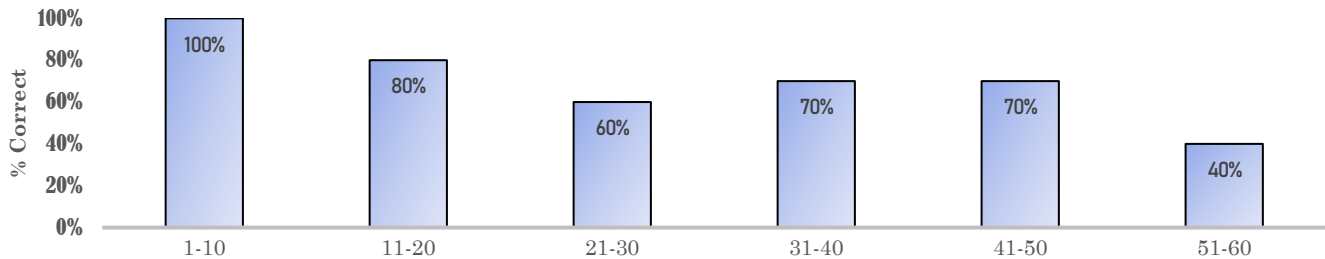

BREAKDOWN BY DIFFICULTY

The graph below shows the percent correct for each difficulty level on the Math section.

	Right	Wrong	Blank	Total
Difficulty 1 Questions	4	0	0	4
Difficulty 2 Questions	7	0	0	7
Difficulty 3 Questions	10	4	0	14
Difficulty 4 Questions	8	4	0	12
Difficulty 5 Questions	13	10	0	23

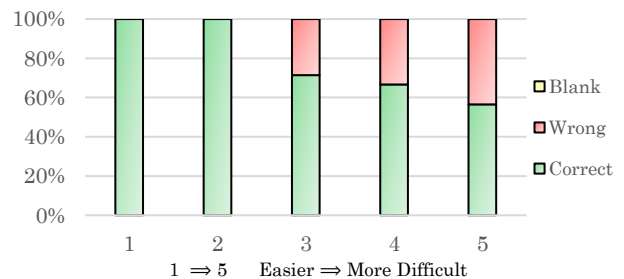

BREAKDOWN BY CONTENT AREA

	Right	Wrong	Blank	Total
Algebra	5	3	0	8
Functions	6	2	0	8
Geometry	6	2	0	8
Numbers and Quantity	5	0	0	5
Statistics and Probability	2	4	0	6

BREAKDOWN BY REPORTING CATEGORY

The graph below shows your percent correct by reporting category.

	Right	Wrong	Blank	Total
Preparing for Higher Math	24	11	0	35
Integrating Essential Skills	18	7	0	25
Modeling	20	9	0	29

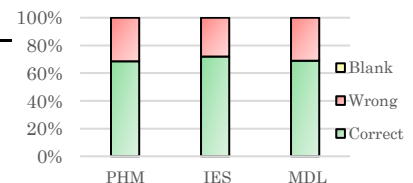

Preparing for Higher Math covers the more recent mathematics that students are learning, starting when they began using algebra as a general way of expressing and solving equations.

Integrating Essential Skills focuses on measuring how well you can synthesize and apply your understandings and skills to solve more complex problems.

Modeling questions are each counted in other appropriate reporting categories; it is an overall measure of how well you use modeling skills across mathematical topics



This Score Report Was Prepared for

Ima Student

Form Code: A11

Date Taken: 8/17/2022

BREAKDOWN BY TOPIC

Algebra and Functions	Right	Wrong	Blank	Total	Percent Correct
Algebraic Properties	1	1	0	2	
Algebraic Substitution	0	0	0	0	
Algebraic Translation	1	0	0	1	
Arithmetic Problems	9	3	0	12	
Building & Applying Functions	3	0	0	3	
Domain and Range	1	0	0	1	
Exponentials/Logarithms	0	0	0	0	
Exponents and Roots	2	0	0	2	
Graph Matching	1	0	0	1	
Linear Functions	1	0	0	1	
Nonlinear Equations	1	2	0	3	
Operations with Polynomials	0	0	0	0	
Sequences	0	0	0	0	
Solving Linear Equations & Inequalities	0	0	0	0	
Trigonometric Graphing	0	1	0	1	
Trigonometric Identities	0	1	0	1	
Geometry	Right	Wrong	Blank	Total	
Angle Properties	1	0	0	1	
Circles	0	0	0	0	
Conics	0	1	0	1	
Geometric Application	3	2	0	5	
Isometries	1	0	0	1	
Polygon Areas	3	0	0	3	
Polygon Perimeters	0	1	0	1	
Scalar Triangle Properties	1	0	0	1	
Segment Properties	0	0	0	0	
Trigonometric Ratios	0	1	0	1	
Using Coordinate Points	2	0	0	2	
Numbers and Quantity	Right	Wrong	Blank	Total	
Complex Numbers	0	0	0	0	
Distance & Absolute Value	0	0	0	0	
Matrices and Vectors	2	0	0	2	
Number Properties	3	1	0	4	
Real Exponents	1	0	0	1	
Working With Fractions	1	0	0	1	
Statistics and Probability	Right	Wrong	Blank	Total	
Counting Techniques	1	1	0	2	
Descriptive Statistics	2	2	0	4	
Probability	1	1	0	2	
Study Design	0	0	0	0	
Using Visuals	0	0	0	0	



READING PASSAGE ANALYSIS

The graph below shows the percent correct on each of the 4 Reading passages.

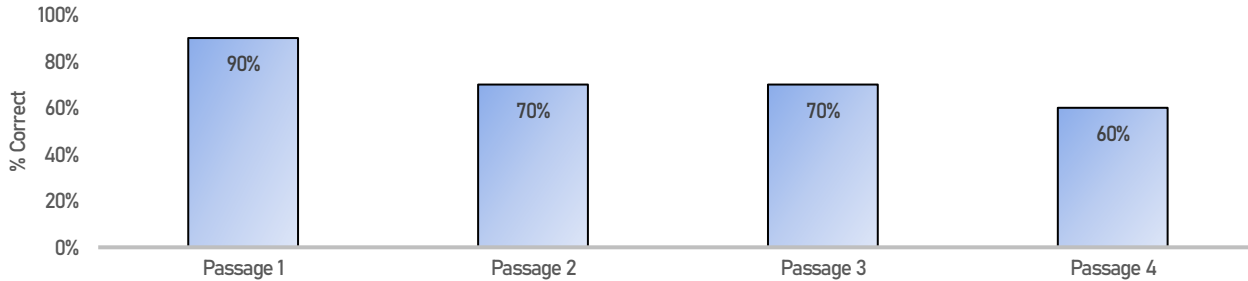

BREAKDOWN BY DIFFICULTY

The graph below shows the percent correct for each difficulty level on the Reading section.

	Right	Wrong	Blank	Total
Difficulty 1 Questions	0	0	0	0
Difficulty 2 Questions	3	2	0	5
Difficulty 3 Questions	1	3	0	4
Difficulty 4 Questions	13	3	0	16
Difficulty 5 Questions	12	3	0	15

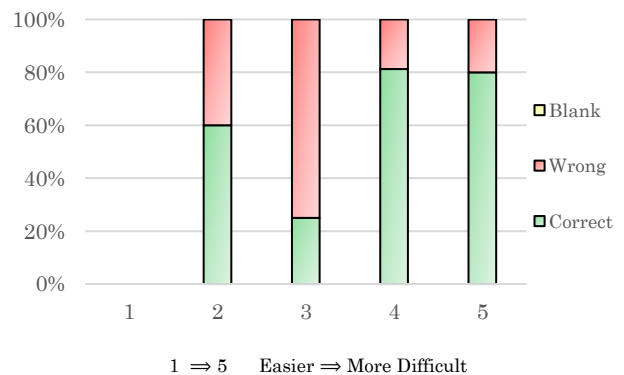

BREAKDOWN BY PASSAGE GENRE

	Right	Wrong	Blank	Total
Prose Fiction/Literary Narrative	9	1	0	10
Social Science	7	3	0	10
Arts and Humanities	7	3	0	10
Natural Science	6	4	0	10

BREAKDOWN BY PASSAGE TYPE

The graph below shows your percent correct by each passage type

	Right	Wrong	Blank	Total
A/B Passage	7	3	0	10
Single Passage	22	8	0	30



This Score Report Was Prepared for

Ima Student

Form Code: A11

Date Taken:

8/17/2022

BREAKDOWN BY TOPIC

	Right	Wrong	Blank	Total	Percent Correct
<u>Craft and Structure</u>	7	3	0	10	
Purpose and Point of View	3	2	0	5	
Text Structure	1	1	0	2	
Word Meaning and Choice	3	0	0	3	
<u>Key Ideas and Details</u>	17	7	0	24	
Close Reading	10	4	0	14	
Central Idea and Themes	4	2	0	6	
Relationships	3	1	0	4	
<u>Integration of Knowledge and Ideas</u>	5	1	0	6	
Arguments	2	1	0	3	
Multiple Texts	3	0	0	3	



SCIENCE PASSAGE ANALYSIS

The graph below shows the percent correct on each of the 6 Science passages.

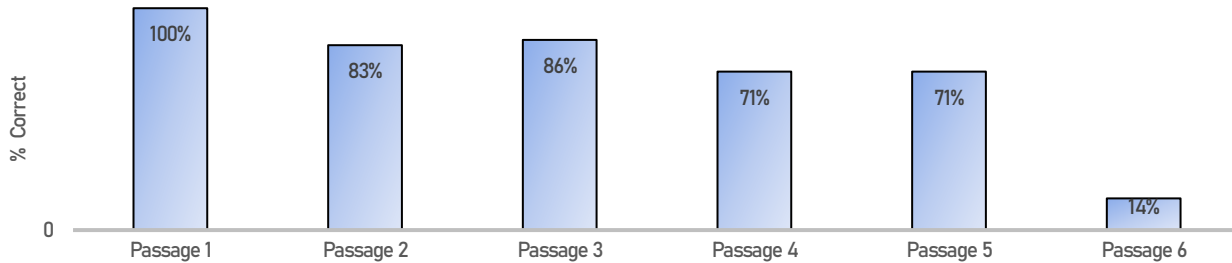

BREAKDOWN BY DIFFICULTY

The graph below shows the percent correct for each difficulty level on the Science section.

	Right	Wrong	Blank	Total
Difficulty 1 Questions	4	0	0	4
Difficulty 2 Questions	3	0	0	3
Difficulty 3 Questions	5	1	0	6
Difficulty 4 Questions	12	5	0	17
Difficulty 5 Questions	4	6	0	10

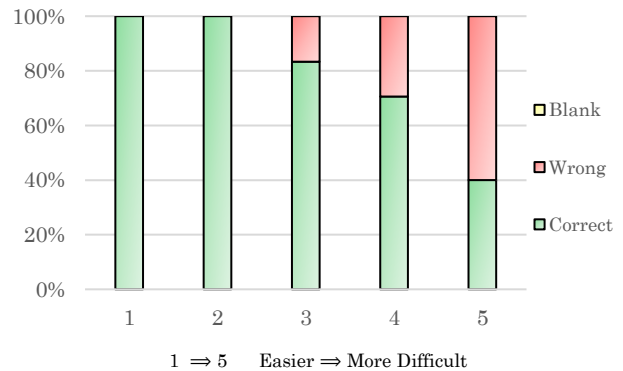

BREAKDOWN BY PASSAGE TYPE

The graph below shows your percent correct by passage type.

	Right	Wrong	Blank	Total
Data Representation	11	1	0	12
Research Summaries	12	9	0	21
Dueling Scientists	5	2	0	7

BREAKDOWN BY SCIENCE TOPIC

The graph below shows the percent correct for each science topic.

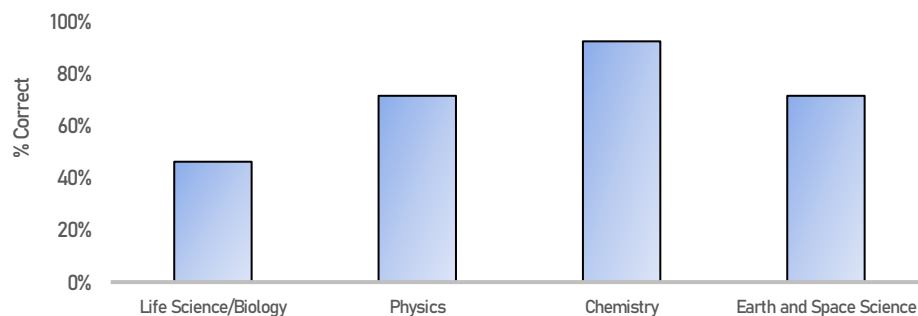



This Score Report Was Prepared for

Ima Student

Form Code: A11

Date Taken:

8/17/2022

SECTION 1 — ENGLISH ANSWER KEY

#	You	Corr	Diff.*
1	C	C	3
2	H	H	3
3	A	D	1
4	G	G	3
5	A	D	3
6	J	J	3
7	B	B	3
8	H	H	3
9	D	C	5
10	F	F	4
11	A	A	3
12	J	J	3
13	D	D	5
14	H	H	4
15	B	B	3

#	You	Corr	Diff.*
16	J	J	5
17	A	A	2
18	G	G	3
19	A	A	5
20	H	H	3
21	A	A	2
22	F	J	3
23	C	C	3
24	F	F	1
25	B	B	5
26	J	J	3
27	D	D	2
28	H	H	3
29	A	B	5
30	G	G	4

#	You	Corr	Diff.*
31	A	A	5
32	H	H	4
33	A	C	5
34	J	J	3
35	C	D	3
36	F	F	4
37	A	A	5
38	F	F	4
39	D	D	3
40	G	G	3
41	A	C	5
42	H	H	5
43	B	B	4
44	H	H	4
45	A	A	3

#	You	Corr	Diff.*
46	G	G	3
47	A	A	4
48	J	J	3
49	D	D	4
50	F	H	2
51	B	B	4
52	F	J	5
53	B	B	4
54	H	F	5
55	B	B	1
56	F	F	3
57	C	C	4
58	F	H	3
59	C	D	3
60	G	G	5

#	You	Corr	Diff.*
61	A	B	3
62	F	F	4
63	D	A	2
64	H	H	4
65	A	A	3
66	F	F	4
67	C	C	5
68	J	J	3
69	B	B	3
70	G	G	5
71	D	D	5
72	J	J	2
73	A	A	3
74	H	H	5
75	C	C	4

SECTION 2 — MATH ANSWER KEY

#	You	Corr	Diff.*
1	D	D	2
2	H	H	3
3	C	C	1
4	J	J	1
5	A	A	3
6	H	H	1
7	D	D	3
8	H	H	2
9	B	B	2
10	G	G	3
11	A	A	3
12	G	G	2

#	You	Corr	Diff.*
13	E	C	4
14	F	F	3
15	C	C	2
16	K	K	2
17	A	A	4
18	K	K	1
19	D	A	3
20	G	G	2
21	C	D	3
22	G	J	3
23	E	E	3
24	H	H	4

#	You	Corr	Diff.*
25	C	C	3
26	H	H	3
27	C	D	4
28	J	J	4
29	B	B	4
30	F	K	4
31	C	C	4
32	H	H	4
33	B	B	5
34	H	K	3
35	E	E	5
36	G	G	4

#	You	Corr	Diff.*
37	E	C	5
38	F	F	3
39	A	A	4
40	F	K	4
41	E	E	5
42	F	F	5
43	A	A	5
44	J	J	5
45	D	D	5
46	G	K	5
47	A	A	5
48	G	K	5

#	You	Corr	Diff.*
49	C	D	5
50	G	G	5
51	A	D	5
52	F	H	5
53	B	B	5
54	G	G	5
55	D	D	5
56	K	K	5
57	C	B	5
58	J	F	5
59	A	D	5
60	K	G	5

SECTION 3 — READING ANSWER KEY

#	You	Corr	Diff.*
1	B	B	4
2	F	F	4
3	D	D	4
4	J	J	4
5	B	B	4
6	F	H	4
7	A	A	4
8	J	J	5
9	D	D	4
10	H	H	5

#	You	Corr	Diff.*
21	D	D	5
22	H	H	5
23	B	A	5
24	H	F	5
25	B	B	2
26	J	J	5
27	A	A	5
28	G	G	5
29	C	C	5
30	J	H	5

#	You	Corr	Diff.*
11	C	D	2
12	F	J	3
13	B	D	2
14	H	H	5
15	B	B	5
16	H	H	4
17	C	C	5
18	J	J	4
19	C	C	4
20	F	F	2

#	You	Corr	Diff.*
31	D	B	3
32	F	F	3
33	D	D	4
34	G	G	5
35	B	C	4
36	H	F	3
37	A	A	4
38	H	H	4
39	B	A	4
40	G	G	2

SECTION 4 — SCIENCE ANSWER KEY

#	You	Corr	Diff.*
1	B	B	1
2	J	J	3
3	A	A	3
4	H	H	4
5	A	A	5
6	H	H	4

#	You	Corr	Diff.*
7	D	D	1
8	J	J	1
9	C	C	2
10	H	H	2
11	D	D	4
12	J	F	5

#	You	Corr	Diff.*
13	B	B	2
14	H	H	4
15	B	B	4
16	G	G	4
17	C	C	4
18	F	J	4
19	A	A	5

#	You	Corr	Diff.*
20	F	F	4
21	C	C	3
22	F	F	4
23	D	D	3
24	J	F	4
25	A	B	5
26	G	G	5

#	You	Corr	Diff.*
27	C	C	3
28	F	F	1
29	B	B	4
30	J	G	5
31	A	A	4
32	H	H	4
33	B	D	5

#	You	Corr	Diff.*
34	F	J	3
35	D	C	4
36	G	H	5
37	B	B	5
38	H	G	4
39	A	C	4
40	H	J	5

NOTE: Anything in yellow is either incorrect or blank.

*ACT does not publish question difficulties, so these are based on previous student answers; 1 = easier, while 5 = tougher.



20-40-60 ANALYSIS

The graphs below show your potential score if you were to correct 20%, 40%, or 60% of your current errors on each section of the test.

ENGLISH SECTION			
Current Correct	60	Score	26
20% More Correct	63	Score	28
40% More Correct	66	Score	31
60% More Correct	69	Score	34

MATH SECTION			
Current Correct	42	Score	27
20% More Correct	46	Score	28
40% More Correct	49	Score	29
60% More Correct	53	Score	32

READING SECTION			
Current Correct	29	Score	26
20% More Correct	31	Score	28
40% More Correct	33	Score	30
60% More Correct	36	Score	33

SCIENCE SECTION			
Current Correct	28	Score	25
20% More Correct	30	Score	27
40% More Correct	33	Score	30
60% More Correct	35	Score	32

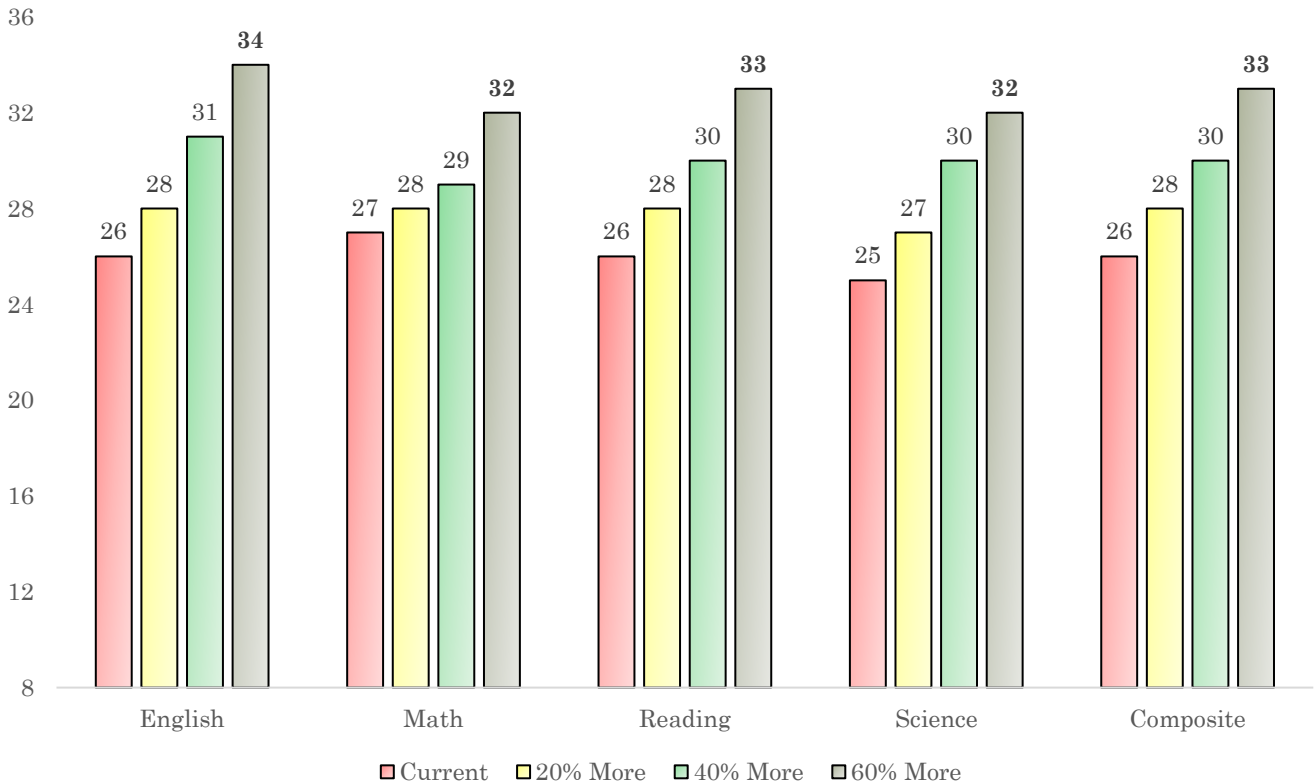



This Score Report Was Prepared for

Ima Student

Form Code: A11

Date Taken:

8/17/2022

ANSWER SHEET

Name: Ima Student Test Form: A11 ACT Answer Sheet

NO MARKS
IN THIS AREA



NO MARKS
IN THIS AREA

TEST 1					
1 <input type="radio"/> A <input type="radio"/> B <input type="radio"/> C <input type="radio"/> D	14 <input type="radio"/> P <input type="radio"/> Q <input type="radio"/> R <input type="radio"/> S	27 <input type="radio"/> A <input type="radio"/> B <input type="radio"/> C <input type="radio"/> D	40 <input type="radio"/> E <input type="radio"/> F <input type="radio"/> G <input type="radio"/> H	53 <input type="radio"/> A <input type="radio"/> B <input type="radio"/> C <input type="radio"/> D	66 <input type="radio"/> M <input type="radio"/> P <input type="radio"/> Q <input type="radio"/> R
2 <input type="radio"/> P <input type="radio"/> Q <input type="radio"/> R <input type="radio"/> S	15 <input type="radio"/> T <input type="radio"/> U <input type="radio"/> V <input type="radio"/> W	28 <input type="radio"/> T <input type="radio"/> U <input type="radio"/> V <input type="radio"/> W	41 <input type="radio"/> I <input type="radio"/> J <input type="radio"/> K <input type="radio"/> L	54 <input type="radio"/> T <input type="radio"/> U <input type="radio"/> V <input type="radio"/> W	67 <input type="radio"/> X <input type="radio"/> Y <input type="radio"/> Z
3 <input type="radio"/> T <input type="radio"/> U <input type="radio"/> V <input type="radio"/> W	16 <input type="radio"/> X <input type="radio"/> Y <input type="radio"/> Z	29 <input type="radio"/> A <input type="radio"/> B <input type="radio"/> C <input type="radio"/> D	42 <input type="radio"/> E <input type="radio"/> F <input type="radio"/> G <input type="radio"/> H	55 <input type="radio"/> I <input type="radio"/> J <input type="radio"/> K <input type="radio"/> L	68 <input type="radio"/> M <input type="radio"/> P <input type="radio"/> Q <input type="radio"/> R
4 <input type="radio"/> X <input type="radio"/> Y <input type="radio"/> Z	17 <input type="radio"/> A <input type="radio"/> B <input type="radio"/> C <input type="radio"/> D	30 <input type="radio"/> E <input type="radio"/> F <input type="radio"/> G <input type="radio"/> H	43 <input type="radio"/> I <input type="radio"/> J <input type="radio"/> K <input type="radio"/> L	56 <input type="radio"/> M <input type="radio"/> P <input type="radio"/> Q <input type="radio"/> R	69 <input type="radio"/> S <input type="radio"/> T <input type="radio"/> U <input type="radio"/> V
5 <input type="radio"/> A <input type="radio"/> B <input type="radio"/> C <input type="radio"/> D	18 <input type="radio"/> T <input type="radio"/> U <input type="radio"/> V <input type="radio"/> W	31 <input type="radio"/> X <input type="radio"/> Y <input type="radio"/> Z	44 <input type="radio"/> A <input type="radio"/> B <input type="radio"/> C <input type="radio"/> D	57 <input type="radio"/> E <input type="radio"/> F <input type="radio"/> G <input type="radio"/> H	70 <input type="radio"/> I <input type="radio"/> J <input type="radio"/> K <input type="radio"/> L
6 <input type="radio"/> T <input type="radio"/> U <input type="radio"/> V <input type="radio"/> W	19 <input type="radio"/> M <input type="radio"/> P <input type="radio"/> Q <input type="radio"/> R	32 <input type="radio"/> S <input type="radio"/> T <input type="radio"/> U <input type="radio"/> V	45 <input type="radio"/> W <input type="radio"/> X <input type="radio"/> Y <input type="radio"/> Z	58 <input type="radio"/> A <input type="radio"/> B <input type="radio"/> C <input type="radio"/> D	71 <input type="radio"/> E <input type="radio"/> F <input type="radio"/> G <input type="radio"/> H
7 <input type="radio"/> X <input type="radio"/> Y <input type="radio"/> Z	20 <input type="radio"/> A <input type="radio"/> B <input type="radio"/> C <input type="radio"/> D	33 <input type="radio"/> E <input type="radio"/> F <input type="radio"/> G <input type="radio"/> H	46 <input type="radio"/> I <input type="radio"/> J <input type="radio"/> K <input type="radio"/> L	59 <input type="radio"/> M <input type="radio"/> P <input type="radio"/> Q <input type="radio"/> R	72 <input type="radio"/> S <input type="radio"/> T <input type="radio"/> U <input type="radio"/> V
8 <input type="radio"/> A <input type="radio"/> B <input type="radio"/> C <input type="radio"/> D	21 <input type="radio"/> T <input type="radio"/> U <input type="radio"/> V <input type="radio"/> W	34 <input type="radio"/> X <input type="radio"/> Y <input type="radio"/> Z	47 <input type="radio"/> A <input type="radio"/> B <input type="radio"/> C <input type="radio"/> D	60 <input type="radio"/> E <input type="radio"/> F <input type="radio"/> G <input type="radio"/> H	73 <input type="radio"/> I <input type="radio"/> J <input type="radio"/> K <input type="radio"/> L
9 <input type="radio"/> T <input type="radio"/> U <input type="radio"/> V <input type="radio"/> W	22 <input type="radio"/> M <input type="radio"/> P <input type="radio"/> Q <input type="radio"/> R	35 <input type="radio"/> S <input type="radio"/> T <input type="radio"/> U <input type="radio"/> V	48 <input type="radio"/> W <input type="radio"/> X <input type="radio"/> Y <input type="radio"/> Z	61 <input type="radio"/> A <input type="radio"/> B <input type="radio"/> C <input type="radio"/> D	74 <input type="radio"/> E <input type="radio"/> F <input type="radio"/> G <input type="radio"/> H
10 <input type="radio"/> X <input type="radio"/> Y <input type="radio"/> Z	23 <input type="radio"/> A <input type="radio"/> B <input type="radio"/> C <input type="radio"/> D	36 <input type="radio"/> E <input type="radio"/> F <input type="radio"/> G <input type="radio"/> H	49 <input type="radio"/> I <input type="radio"/> J <input type="radio"/> K <input type="radio"/> L	62 <input type="radio"/> M <input type="radio"/> P <input type="radio"/> Q <input type="radio"/> R	75 <input type="radio"/> S <input type="radio"/> T <input type="radio"/> U <input type="radio"/> V
11 <input type="radio"/> A <input type="radio"/> B <input type="radio"/> C <input type="radio"/> D	24 <input type="radio"/> T <input type="radio"/> U <input type="radio"/> V <input type="radio"/> W	37 <input type="radio"/> X <input type="radio"/> Y <input type="radio"/> Z	50 <input type="radio"/> A <input type="radio"/> B <input type="radio"/> C <input type="radio"/> D	63 <input type="radio"/> E <input type="radio"/> F <input type="radio"/> G <input type="radio"/> H	
12 <input type="radio"/> T <input type="radio"/> U <input type="radio"/> V <input type="radio"/> W	25 <input type="radio"/> M <input type="radio"/> P <input type="radio"/> Q <input type="radio"/> R	38 <input type="radio"/> S <input type="radio"/> T <input type="radio"/> U <input type="radio"/> V	51 <input type="radio"/> W <input type="radio"/> X <input type="radio"/> Y <input type="radio"/> Z	64 <input type="radio"/> A <input type="radio"/> B <input type="radio"/> C <input type="radio"/> D	
13 <input type="radio"/> X <input type="radio"/> Y <input type="radio"/> Z	26 <input type="radio"/> A <input type="radio"/> B <input type="radio"/> C <input type="radio"/> D	39 <input type="radio"/> E <input type="radio"/> F <input type="radio"/> G <input type="radio"/> H	52 <input type="radio"/> I <input type="radio"/> J <input type="radio"/> K <input type="radio"/> L	65 <input type="radio"/> M <input type="radio"/> P <input type="radio"/> Q <input type="radio"/> R	

TEST 2					
1 <input type="radio"/> A <input type="radio"/> B <input type="radio"/> C <input type="radio"/> D	11 <input type="radio"/> E <input type="radio"/> F <input type="radio"/> G <input type="radio"/> H	21 <input type="radio"/> I <input type="radio"/> J <input type="radio"/> K <input type="radio"/> L	31 <input type="radio"/> M <input type="radio"/> P <input type="radio"/> Q <input type="radio"/> R	41 <input type="radio"/> S <input type="radio"/> T <input type="radio"/> U <input type="radio"/> V	51 <input type="radio"/> W <input type="radio"/> X <input type="radio"/> Y <input type="radio"/> Z
2 <input type="radio"/> T <input type="radio"/> U <input type="radio"/> V <input type="radio"/> W	12 <input type="radio"/> A <input type="radio"/> B <input type="radio"/> C <input type="radio"/> D	22 <input type="radio"/> E <input type="radio"/> F <input type="radio"/> G <input type="radio"/> H	32 <input type="radio"/> I <input type="radio"/> J <input type="radio"/> K <input type="radio"/> L	42 <input type="radio"/> M <input type="radio"/> P <input type="radio"/> Q <input type="radio"/> R	52 <input type="radio"/> S <input type="radio"/> T <input type="radio"/> U <input type="radio"/> V
3 <input type="radio"/> X <input type="radio"/> Y <input type="radio"/> Z	13 <input type="radio"/> A <input type="radio"/> B <input type="radio"/> C <input type="radio"/> D	23 <input type="radio"/> E <input type="radio"/> F <input type="radio"/> G <input type="radio"/> H	33 <input type="radio"/> I <input type="radio"/> J <input type="radio"/> K <input type="radio"/> L	43 <input type="radio"/> M <input type="radio"/> P <input type="radio"/> Q <input type="radio"/> R	53 <input type="radio"/> S <input type="radio"/> T <input type="radio"/> U <input type="radio"/> V
4 <input type="radio"/> A <input type="radio"/> B <input type="radio"/> C <input type="radio"/> D	14 <input type="radio"/> T <input type="radio"/> U <input type="radio"/> V <input type="radio"/> W	24 <input type="radio"/> X <input type="radio"/> Y <input type="radio"/> Z	34 <input type="radio"/> A <input type="radio"/> B <input type="radio"/> C <input type="radio"/> D	44 <input type="radio"/> E <input type="radio"/> F <input type="radio"/> G <input type="radio"/> H	54 <input type="radio"/> I <input type="radio"/> J <input type="radio"/> K <input type="radio"/> L
5 <input type="radio"/> T <input type="radio"/> U <input type="radio"/> V <input type="radio"/> W	15 <input type="radio"/> M <input type="radio"/> P <input type="radio"/> Q <input type="radio"/> R	25 <input type="radio"/> S <input type="radio"/> T <input type="radio"/> U <input type="radio"/> V	35 <input type="radio"/> W <input type="radio"/> X <input type="radio"/> Y <input type="radio"/> Z	45 <input type="radio"/> A <input type="radio"/> B <input type="radio"/> C <input type="radio"/> D	55 <input type="radio"/> E <input type="radio"/> F <input type="radio"/> G <input type="radio"/> H
6 <input type="radio"/> X <input type="radio"/> Y <input type="radio"/> Z	16 <input type="radio"/> A <input type="radio"/> B <input type="radio"/> C <input type="radio"/> D	26 <input type="radio"/> T <input type="radio"/> U <input type="radio"/> V <input type="radio"/> W	36 <input type="radio"/> E <input type="radio"/> F <input type="radio"/> G <input type="radio"/> H	46 <input type="radio"/> I <input type="radio"/> J <input type="radio"/> K <input type="radio"/> L	56 <input type="radio"/> M <input type="radio"/> P <input type="radio"/> Q <input type="radio"/> R
7 <input type="radio"/> A <input type="radio"/> B <input type="radio"/> C <input type="radio"/> D	17 <input type="radio"/> T <input type="radio"/> U <input type="radio"/> V <input type="radio"/> W	27 <input type="radio"/> X <input type="radio"/> Y <input type="radio"/> Z	37 <input type="radio"/> A <input type="radio"/> B <input type="radio"/> C <input type="radio"/> D	47 <input type="radio"/> E <input type="radio"/> F <input type="radio"/> G <input type="radio"/> H	57 <input type="radio"/> I <input type="radio"/> J <input type="radio"/> K <input type="radio"/> L
8 <input type="radio"/> T <input type="radio"/> U <input type="radio"/> V <input type="radio"/> W	18 <input type="radio"/> M <input type="radio"/> P <input type="radio"/> Q <input type="radio"/> R	28 <input type="radio"/> S <input type="radio"/> T <input type="radio"/> U <input type="radio"/> V	38 <input type="radio"/> W <input type="radio"/> X <input type="radio"/> Y <input type="radio"/> Z	48 <input type="radio"/> A <input type="radio"/> B <input type="radio"/> C <input type="radio"/> D	58 <input type="radio"/> E <input type="radio"/> F <input type="radio"/> G <input type="radio"/> H
9 <input type="radio"/> X <input type="radio"/> Y <input type="radio"/> Z	19 <input type="radio"/> A <input type="radio"/> B <input type="radio"/> C <input type="radio"/> D	29 <input type="radio"/> T <input type="radio"/> U <input type="radio"/> V <input type="radio"/> W	39 <input type="radio"/> E <input type="radio"/> F <input type="radio"/> G <input type="radio"/> H	49 <input type="radio"/> I <input type="radio"/> J <input type="radio"/> K <input type="radio"/> L	59 <input type="radio"/> M <input type="radio"/> P <input type="radio"/> Q <input type="radio"/> R
10 <input type="radio"/> A <input type="radio"/> B <input type="radio"/> C <input type="radio"/> D	20 <input type="radio"/> T <input type="radio"/> U <input type="radio"/> V <input type="radio"/> W	30 <input type="radio"/> X <input type="radio"/> Y <input type="radio"/> Z	40 <input type="radio"/> A <input type="radio"/> B <input type="radio"/> C <input type="radio"/> D	50 <input type="radio"/> E <input type="radio"/> F <input type="radio"/> G <input type="radio"/> H	60 <input type="radio"/> I <input type="radio"/> J <input type="radio"/> K <input type="radio"/> L

TEST 3					
1 <input type="radio"/> A <input type="radio"/> B <input type="radio"/> C <input type="radio"/> D	8 <input type="radio"/> E <input type="radio"/> F <input type="radio"/> G <input type="radio"/> H	15 <input type="radio"/> I <input type="radio"/> J <input type="radio"/> K <input type="radio"/> L	22 <input type="radio"/> M <input type="radio"/> P <input type="radio"/> Q <input type="radio"/> R	29 <input type="radio"/> S <input type="radio"/> T <input type="radio"/> U <input type="radio"/> V	36 <input type="radio"/> W <input type="radio"/> X <input type="radio"/> Y <input type="radio"/> Z
2 <input type="radio"/> T <input type="radio"/> U <input type="radio"/> V <input type="radio"/> W	9 <input type="radio"/> A <input type="radio"/> B <input type="radio"/> C <input type="radio"/> D	16 <input type="radio"/> E <input type="radio"/> F <input type="radio"/> G <input type="radio"/> H	23 <input type="radio"/> I <input type="radio"/> J <input type="radio"/> K <input type="radio"/> L	30 <input type="radio"/> M <input type="radio"/> P <input type="radio"/> Q <input type="radio"/> R	37 <input type="radio"/> S <input type="radio"/> T <input type="radio"/> U <input type="radio"/> V
3 <input type="radio"/> X <input type="radio"/> Y <input type="radio"/> Z	10 <input type="radio"/> A <input type="radio"/> B <input type="radio"/> C <input type="radio"/> D	17 <input type="radio"/> E <input type="radio"/> F <input type="radio"/> G <input type="radio"/> H	24 <input type="radio"/> I <input type="radio"/> J <input type="radio"/> K <input type="radio"/> L	31 <input type="radio"/> M <input type="radio"/> P <input type="radio"/> Q <input type="radio"/> R	38 <input type="radio"/> S <input type="radio"/> T <input type="radio"/> U <input type="radio"/> V
4 <input type="radio"/> A <input type="radio"/> B <input type="radio"/> C <input type="radio"/> D	11 <input type="radio"/> T <input type="radio"/> U <input type="radio"/> V <input type="radio"/> W	18 <input type="radio"/> X <input type="radio"/> Y <input type="radio"/> Z	25 <input type="radio"/> A <input type="radio"/> B <input type="radio"/> C <input type="radio"/> D	32 <input type="radio"/> E <input type="radio"/> F <input type="radio"/> G <input type="radio"/> H	39 <input type="radio"/> I <input type="radio"/> J <input type="radio"/> K <input type="radio"/> L
5 <input type="radio"/> T <input type="radio"/> U <input type="radio"/> V <input type="radio"/> W	12 <input type="radio"/> M <input type="radio"/> P <input type="radio"/> Q <input type="radio"/> R	19 <input type="radio"/> S <input type="radio"/> T <input type="radio"/> U <input type="radio"/> V	26 <input type="radio"/> W <input type="radio"/> X <input type="radio"/> Y <input type="radio"/> Z	33 <input type="radio"/> A <input type="radio"/> B <input type="radio"/> C <input type="radio"/> D	40 <input type="radio"/> E <input type="radio"/> F <input type="radio"/> G <input type="radio"/> H
6 <input type="radio"/> X <input type="radio"/> Y <input type="radio"/> Z	13 <input type="radio"/> A <input type="radio"/> B <input type="radio"/> C <input type="radio"/> D	20 <input type="radio"/> T <input type="radio"/> U <input type="radio"/> V <input type="radio"/> W	27 <input type="radio"/> X <input type="radio"/> Y <input type="radio"/> Z	34 <input type="radio"/> A <input type="radio"/> B <input type="radio"/> C <input type="radio"/> D	
7 <input type="radio"/> A <input type="radio"/> B <input type="radio"/> C <input type="radio"/> D	14 <input type="radio"/> T <input type="radio"/> U <input type="radio"/> V <input type="radio"/> W	21 <input type="radio"/> X <input type="radio"/> Y <input type="radio"/> Z	28 <input type="radio"/> A <input type="radio"/> B <input type="radio"/> C <input type="radio"/> D	35 <input type="radio"/> E <input type="radio"/> F <input type="radio"/> G <input type="radio"/> H	

TEST 4					
1 <input type="radio"/> A <input type="radio"/> B <input type="radio"/> C <input type="radio"/> D	8 <input type="radio"/> E <input type="radio"/> F <input type="radio"/> G <input type="radio"/> H	15 <input type="radio"/> I <input type="radio"/> J <input type="radio"/> K <input type="radio"/> L	22 <input type="radio"/> M <input type="radio"/> P <input type="radio"/> Q <input type="radio"/> R	29 <input type="radio"/> S <input type="radio"/> T <input type="radio"/> U <input type="radio"/> V	36 <input type="radio"/> W <input type="radio"/> X <input type="radio"/> Y <input type="radio"/> Z
2 <input type="radio"/> T <input type="radio"/> U <input type="radio"/> V <input type="radio"/> W	9 <input type="radio"/> A <input type="radio"/> B <input type="radio"/> C <input type="radio"/> D	16 <input type="radio"/> E <input type="radio"/> F <input type="radio"/> G <input type="radio"/> H	23 <input type="radio"/> I <input type="radio"/> J <input type="radio"/> K <input type="radio"/> L	30 <input type="radio"/> M <input type="radio"/> P <input type="radio"/> Q <input type="radio"/> R	37 <input type="radio"/> S <input type="radio"/> T <input type="radio"/> U <input type="radio"/> V
3 <input type="radio"/> X <input type="radio"/> Y <input type="radio"/> Z	10 <input type="radio"/> A <input type="radio"/> B <input type="radio"/> C <input type="radio"/> D	17 <input type="radio"/> E <input type="radio"/> F <input type="radio"/> G <input type="radio"/> H	24 <input type="radio"/> I <input type="radio"/> J <input type="radio"/> K <input type="radio"/> L	31 <input type="radio"/> M <input type="radio"/> P <input type="radio"/> Q <input type="radio"/> R	38 <input type="radio"/> S <input type="radio"/> T <input type="radio"/> U <input type="radio"/> V
4 <input type="radio"/> A <input type="radio"/> B <input type="radio"/> C <input type="radio"/> D	11 <input type="radio"/> T <input type="radio"/> U <input type="radio"/> V <input type="radio"/> W	18 <input type="radio"/> X <input type="radio"/> Y <input type="radio"/> Z	25 <input type="radio"/> A <input type="radio"/> B <input type="radio"/> C <input type="radio"/> D	32 <input type="radio"/> E <input type="radio"/> F <input type="radio"/> G <input type="radio"/> H	39 <input type="radio"/> I <input type="radio"/> J <input type="radio"/> K <input type="radio"/> L
5 <input type="radio"/> T <input type="radio"/> U <input type="radio"/> V <input type="radio"/> W	12 <input type="radio"/> M <input type="radio"/> P <input type="radio"/> Q <input type="radio"/> R	19 <input type="radio"/> S <input type="radio"/> T <input type="radio"/> U <input type="radio"/> V	26 <input type="radio"/> W <input type="radio"/> X <input type="radio"/> Y <input type="radio"/> Z	33 <input type="radio"/> A <input type="radio"/> B <input type="radio"/> C <input type="radio"/> D	40 <input type="radio"/> E <input type="radio"/> F <input type="radio"/> G <input type="radio"/> H
6 <input type="radio"/> X <input type="radio"/> Y <input type="radio"/> Z	13 <input type="radio"/> A <input type="radio"/> B <input type="radio"/> C <input type="radio"/> D	20 <input type="radio"/> T <input type="radio"/> U <input type="radio"/> V <input type="radio"/> W	27 <input type="radio"/> X <input type="radio"/> Y <input type="radio"/> Z	34 <input type="radio"/> A <input type="radio"/> B <input type="radio"/> C <input type="radio"/> D	
7 <input type="radio"/> A <input type="radio"/> B <input type="radio"/> C <input type="radio"/> D	14 <input type="radio"/> T <input type="radio"/> U <input type="radio"/> V <input type="radio"/> W	21 <input type="radio"/> X <input type="radio"/> Y <input type="radio"/> Z	28 <input type="radio"/> A <input type="radio"/> B <input type="radio"/> C <input type="radio"/> D	35 <input type="radio"/> E <input type="radio"/> F <input type="radio"/> G <input type="radio"/> H	

NO MARKS
IN THIS AREA

NO MARKS
IN THIS AREA

Student email:	Current math class:
Parent email:	School:
Grad year:	Date:
Other:	Student Cell #:

© Score-Scan, LLC, 2019